



Exchange Central

Timesaving Calendar Management Software for Microsoft Outlook®, Exchange & Office 365

Professional Team Calendaring for Microsoft Outlook®

Exchange Central is an easy and effective group scheduling tool for Microsoft Outlook® users who are organizing employees, meeting rooms, company vehicles or any other type of resources.

- » Easy 'Direct booking' of employees and resources
- » Team oriented views providing the user with an optimal overview of many calendars
- » 'Drag and drop' functionality - move or copy appointments between calendars
- » Microsoft Outlook® 'look and feel'
- » View Presence information from e.g. Messenger

Exchange Central is a professional planning tool for the Microsoft Outlook® user who needs to manage and control many calendars.

Anyone who works within a team, creates plans or books resources, will enjoy the benefits of Exchange Central from day one.

3 steps to success

1

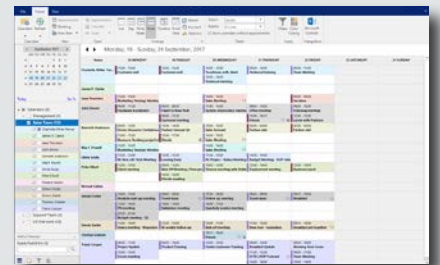

Week view:

Intuitive and team oriented view providing optimal overview of many calendars

2

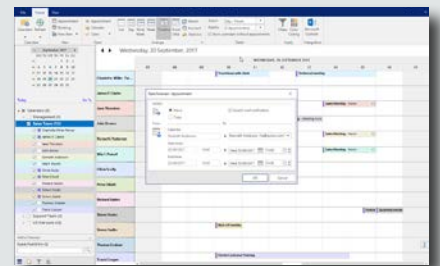

Timeline view:

Effective planning using direct booking and 'drag and drop' of appointments

3

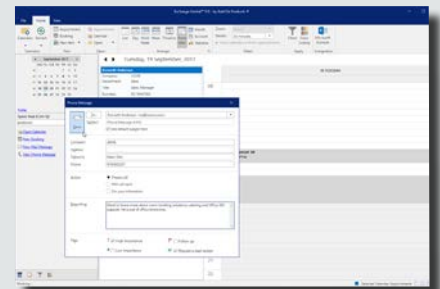

Front desk view:

Fast search for colleagues providing both business card- and calendar information



Add-On Products
Exchange Central



www.add-on.com

Contact our consultants for a 15 minutes online demo

Exchange Central

Improve your planning efforts with a group calendar

Exchange Central will provide you with essential functionality for your daily booking and planning challenges such as:

- » Enhanced planning and booking features using direct booking and 'drag and drop' functionality
- » Intuitive and Team oriented views based on many Microsoft Outlook® calendars
- » Overviews from one day to more than one year
- » Create customized groups or rely on pre-defined distribution lists (create groups based on location, skills or departments etc.)
- » Easy on-demand filtering and color coding
- » Create time usage statistics and export these to Microsoft Excel®
- » Be able to locate your colleagues instantly
- » Support for Microsoft Outlook® permissions and private appointments

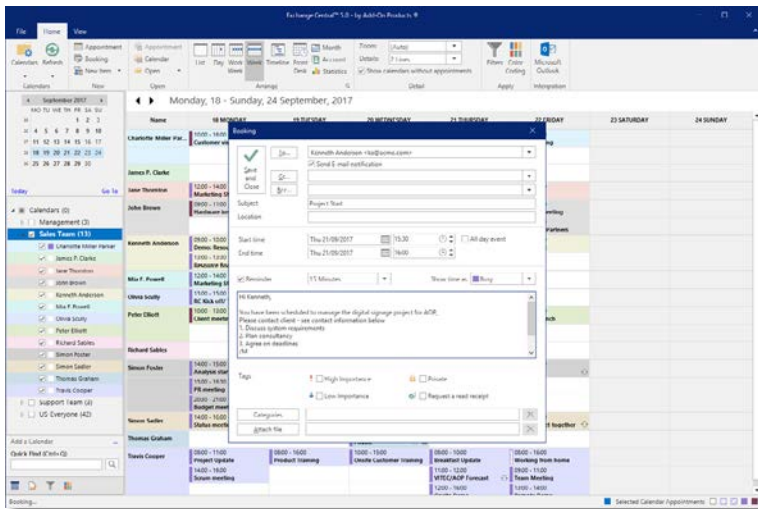

The 'Direct booking' and 'Drag and drop' of appointments are efficient planning features when scheduling employees and resources.

Be more efficient

Exchange Central provides you with a shortcut to the big picture. Exchange Central allows you to utilize your Microsoft Outlook® platform more efficiently. Now you will be able to accomplish essential team planning and booking.

Exchange Central allows you to organize employees, colleagues, meeting rooms – any type of Exchange resource in the most efficient way!

Technical Information

Exchange Central and RealTime Service supports Microsoft Outlook® 2010, 2013, 2016, 2019 and Outlook for Office 365.

RealTime Service®

RealTime Service upgrades the built-in update functionality within Exchange Central to an automatic event driven update service. With minimum impact and maximum output, it removes all fears of outdated information.

Add-On Products®

Roms Hule 8, 7100 Vejle, Denmark



Add-On Products
Exchange Central

Add-On Products® is a world-wide market leading provider of add-ons to Microsoft Outlook®. Exchange & Office 365.

Europe

Phone: +45 7944 7000
Fax: +45 7944 7001
Email: info@add-on.com

China

Phone: +86 135 0186 1448
Email: info-china@add-on.com

North America

Phone: +1 (905) 655-9262
Email: info@add-on.com



www.add-on.com

Download a 30 days free trial version at www.add-on.com